GETON CONTAINERS

Solar energy and energy storage devices

Overview

What are the different energy storage devices?

The various energy storage devices are Fuel Cells, Rechargeable Batteries, PV Solar Cells, Hydrogen Storage Devices etc. In this paper, the efficiency and shortcoming of various energy storage devices are discussed. In fuel cells, electrical energy is generated from chemical energy stored in the fuel.

What is energy storage?

Energy storage is a system that can help more effectively integrate solar into the energy landscape. Sometimes it is co-located with, or placed next to, a solar energy system, and sometimes the storage system stands alone.

What are battery storage technologies?

Battery storage technologies, including lithium-ion and lead-acid batteries, are extensively utilized in solar energy systems to store excess energy for later use. Thermal storage systems and pumped hydro provide alternative methods for energy retention. Each storage solution works differently, influencing efficiency and usage:.

Why do we need a solar energy storage system?

To maintain balance between energy production and consumption, there is dire need for other energy conversion or energy storage systems. In Photovoltaic solar cells, there is direct conversion of solar energy into electric energy. This energy is transferred directly to energy clients for usage, without being stored.

Solar energy and energy storage devices

What Is Solar Energy Storage? A Comprehensive Overview

Solar energy has emerged as a pivotal component in the pursuit of sustainable energy solutions. However, effectively harnessing its full potential requires the implementation ...

Free Quote

Review on energy storage applications using new developments in solar

Solar photovoltaic (SPV) materials and systems have increased effectiveness, affordability, and energy storage in recent years. Recent

Optimization strategies for organic solar batteries

The rising demand for high-energy batteries, fuelled by portable devices and next-generation technologies, is driving the search for sustainable solar energy-storage solutions.

Free Quote

Hybrid solar energy device for simultaneous electric power ...

Context & scale The global shift from fossil fuels to silicon-based solar cells brings new challenges due to intermittent solar output and fluctuating energy demand, emphasizing ...

Free Quote

technological advances make solar ...

Free Quote

Molecular solar thermal energy storage devices: toward a ...

The escalating demand for renewable energy is driving the rapid advancement of innovative energy storage and conversion technologies. Molecular solar thermal (MOST) ...

Free Quote

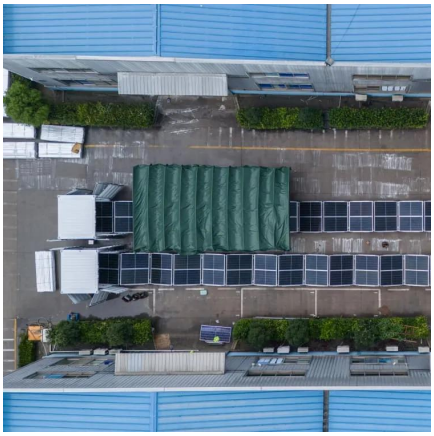

Solar Integration: Solar Energy and Storage Basics

So, in this chapter, details of different kind of energy storage devices such as Fuel Cells, Rechargeable Batteries, PV Solar Cells, Hydrogen Storage Devices are discussed. One of the most effective, ...

Free Quote

Solar Energy Storage Technology: Principles, Applications, ...

Solar energy storage technology works by converting solar energy into electrical energy and storing it in energy storage devices for use when needed. The process begins with ...

Free Quote

What Is Solar Energy Storage? A ...

Solar energy has emerged as a pivotal component in the pursuit of sustainable energy solutions. However, effectively harnessing its full potential requires the implementation of efficient storage systems. This ...

Free Quote

Integrated energy conversion and storage devices: Interfacing solar

The last decade has seen a rapid technological rush aimed at the development of new devices for the photovoltaic conversion of solar energy and for the electrochemical ...

Free Quote

Review of Energy Storage Devices: Fuel Cells, Hydrogen Storage ...

So, in this chapter, details of different kind of energy storage devices such as Fuel Cells, Rechargeable Batteries, PV Solar Cells, Hydrogen Storage Devices are discussed. One ...

Free Quote

Integrating Energy Storage Technologies with Renewable Energy ...

The need for these systems arises because of the intermittency and uncontrollable production of wind, solar, and tidal energy sources. Therefore, a storage system that can store ...

Free Quote

Integrating Energy Storage Technologies with ...

The need for these systems arises because of the intermittency and uncontrollable production of wind, solar, and tidal energy sources. Therefore, a storage system that can store energy produced ...

Free Quote

Contact Us

For catalog requests, pricing, or partnerships, please visit: https://getonco.co.za

Scan QR Code for More Information

https://getonco.co.za