GETON CONTAINERS

Hybrid Energy 5G Base Station Wind Power

Overview

What is a 5G communication base station?

The 5G communication base station can be regarded as a power consumption system that integrates communication, power, and temperature coupling, which is composed of three major pieces of equipment: the communication system, energy storage system, and temperature control system.

Are 5G base stations energy-saving?

Given the significant increase in electricity consumption in 5G networks, which contradicts the concept of communication operators building green communication networks, the current research focus on 5G base stations is mainly on energy-saving measures and their integration with optimized power grid operation.

What is a 5G virtual power plant?

This model encompasses numerous energy-consuming 5G base stations (gNBs) and their backup energy storage systems (BESSs) in a virtual power plant to provide power support and obtain economic incentives, and develop virtual power plant management functions within the 5G core network to minimize control costs.

Does a 5G communication base station control peak energy storage?

This paper considers the peak control of base station energy storage under multi-region conditions, with the 5G communication base station serving as the research object. Future work will extend the analysis to consider the uncertainty of different types of renewable energy sources’ output.

Hybrid Energy 5G Base Station Wind Power

[The Future of Hybrid Inverters in 5G Communication Base Stations]

Conclusion: As 5G networks expand, hybrid inverters will play a pivotal role in powering next-gen base stations--providing stable, cost-effective, and green energy solutions that support the ...

Free Quote

Energy Provision Management in Hybrid AC/DC Microgrid Connected Base

Abstract: One of the most concerning issues in 5G cellular networks is managing the power consumption in the base station (BS). To manage the power consumption in BS, we ...

[Hybrid Control Strategy for 5G Base Station Virtual Battery]

With the rapid development of the digital new infrastructure industry, the energy demand for communication base stations in smart grid systems is escalating daily. The ...

Free Quote

[5G BASE STATION WIND POWER PHOTOVOLTAIC ENERGY ...]

Hybrid Energy 5G Base Station Outdoor Power Station Procurement What is 5G power & IEnergy?Fully meet the requirements of rapid 5G deployment, smooth evolution, efficient ...

Free Quote

Free Quote

The Role of Hybrid Energy Systems in ...

In summary, powering telecom base stations with hybrid energy systems is a cost-effective, reliable, and sustainable solution. By integrating renewable sources such as solar and wind energy with ...

Free Quote

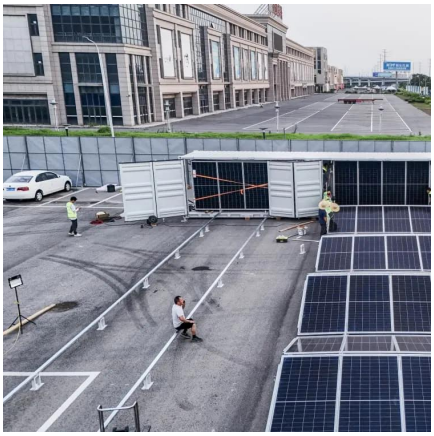

LEVERAGING CLEAN POWER FROM BASE TRANSCEIVER

Synergetic renewable generation allocation and 5G base station

The growing penetration of 5G base stations (5G BSs) is posing a severe challenge to efficient and sustainable operation of power distribution systems (PDS) due to their huge ...

Free Quote

Power Base Stations Wind Hybrid , HuiJue Group E-Site

Next-Gen Hybrid Horizons With Siemens Energy's new 40kW micro-turbine launch (Q2 2024), wind-diesel systems could power 5G small cells through urban air currents. Imagine ...

Free Quote

STATIONS FOR HYBRID

What is wind power and photovoltaic power generation in communication base stations Hybrid energy solutions enable telecom base stations to run primarily on renewable energy sources, ...

Free Quote

Virtual Power Plants: Driving Green Innovation in Telecom

The number of 5G base stations has reached 5.94 million, and the number of 5G users is over 1.87 billion. To deal with the high energy consumption, telecom operators are ...

Free Quote

Hybrid Control Strategy for 5G Base Station Virtual Battery ...

(PDF) Hybrid Control Strategy for 5G Base Station Virtual ...

Aiming at this issue, an interactive hybrid control mode between energy storage and the power system under the base station sleep control strategy is delved into in this paper.

Free Quote

The Role of Hybrid Energy Systems in Powering Telecom Base Stations

In summary, powering telecom base stations with hybrid energy systems is a cost-effective, reliable, and sustainable solution. By integrating renewable sources such as solar ...

Free Quote

With the rapid development of the digital new infrastructure industry, the energy demand for communication base stations in smart grid systems is escalating daily. The ...

Free Quote

Contact Us

For catalog requests, pricing, or partnerships, please visit: https://getonco.co.za

Scan QR Code for More Information

https://getonco.co.za