GETON CONTAINERS

Common voltage of solar container lithium battery pack

Overview

How do I choose a lithium-ion battery pack?

When selecting a lithium-ion battery pack, understanding its voltage characteristics is crucial for ensuring optimal performance and longevity. Three key voltage terms define a battery's operation: Nominal Voltage, Charged Voltage, and Cut-Off Voltage.

What voltage is a solar battery?

Solar batteries are typically 12V, 24V, or 48V, with a fully charged 12V battery reading between 12.6V and 12.8V. Voltage readings below 12.4V for a 12V battery indicate a partially discharged state that may require recharging.

How do I choose a battery pack?

Understanding nominal, charged, and cut-off voltages is essential when choosing a battery pack for your application. Nominal voltage defines the battery’s general operating range, charged voltage determines its full power capacity, and cut-off voltage ensures safe discharge limits.

What is the ideal voltage for a lithium ion battery?

The ideal voltage for a lithium-ion battery depends on its state of charge and specific chemistry. For a typical lithium-ion cell, the ideal voltage when fully charged is about 4.2V. During use, the ideal operating voltage is usually between 3.6V and 3.7V. What voltage is 50% for a lithium battery?

Common voltage of solar container lithium battery pack

Specification of 5MWh Battery Container System

L2 BMS (rack level, built in the high-voltage box): Detect the total voltage and total current of the entire battery pack, and transmit the above information to the upper-level BMS in ...

Free Quote

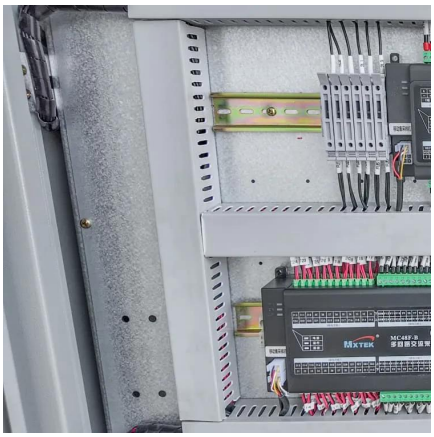

Lithium Iron Phosphate Battery Solar: Complete 2025 Guide

The solar energy landscape has undergone a dramatic transformation in 2025, with lithium iron phosphate (LiFePO4) batteries emerging as the gold standard for solar energy ...

Free Quote

Lithium battery solar container intelligent control system

The energy storage system is essentially a straightforward plug-and-play system which consists of a lithium LiFePO4 battery pack, a lithium solar charge controller, and an inverter for the voltage

Free Quote

Solar Battery Voltage Chart

A solar battery voltage chart is a crucial tool for monitoring the state of charge and health of batteries in solar energy systems. Solar batteries are typically 12V, 24V, or 48V, with ...

Free Quote

What Voltage Do Lithium Solar Storage Batteries Get ...

The ideal voltage for a lithium-ion battery depends on its state of charge and specific chemistry. A typical fully charged lithium-ion cell has an ideal voltage of about 4. 2V, while ...

Free Quote

BATTERY VOLTAGE CHART A COMPREHENSIVE GUIDE , Solar ...

A 12V lithium battery fully charged to 100% will hold voltage around 13.3V-13.4V1. A fully charged 12-volt battery should show a reading of 12.8 maximum2. A fully charged 12V lithium iron ...

Free Quote

Battery Voltage Explained: Nominal, Charged, Minimum, and ...

When selecting a lithium-ion battery pack, understanding its voltage characteristics is crucial for ensuring optimal performance and longevity. Three key voltage terms define a ...

Free Quote

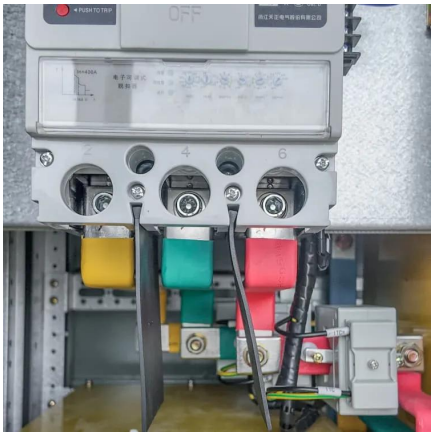

What is the recommended charging voltage ...

To sum it up, the recommended charging voltage for a lithium solar battery, especially LiFePO4 ones, is a critical parameter that needs to be carefully managed. By following the manufacturer's guidelines and ...

Free Quote

What Is the Difference Between High-Voltage Solar Lithium Battery Pack

Compared with low-voltage batteries, high-voltage solar lithium battery packs usually have a voltage above 100V, with higher power output capacity. An important advantage of high ...

Free Quote

The Complete Guide to Lithium-Ion Battery Voltage Charts

Lithium-ion batteries have revolutionized the way we power our world. From smartphones to electric vehicles and even home energy storage systems, these powerhouses ...

Free Quote

The Complete Guide to Lithium-Ion Battery ...

Lithium-ion batteries have revolutionized the way we power our world. From smartphones to electric vehicles and even home energy storage systems, these powerhouses have become an integral part of our daily ...

Free Quote

What is the recommended charging voltage for a

lithium solar battery

To sum it up, the recommended charging voltage for a lithium solar battery, especially LiFePO4 ones, is a critical parameter that needs to be carefully managed. By ...

Free Quote

Contact Us

For catalog requests, pricing, or partnerships, please visit: https://getonco.co.za

Scan QR Code for More Information

https://getonco.co.za