GETON CONTAINERS

12v wind and solar hybrid power generation system

Overview

What is a solar-wind hybrid system?

The solar-wind hybrid system combines two renewable energy sources together, solar and wind. In this system, wind turbines and solar panels complement each other to generate clean and stable electricity. Wind power tends to be stronger during the night and in winter, while solar power is at its peak during the day and in summer. How cool is that?

.

What is a wind-solar hybrid system?

Wind-solar hybrid systems can produce more power that is consistent because solar power is produced during the day, while wind power is typically strongest at night. This inherent complementary nature of wind and solar power makes hybrid systems well suited to meet energy demand, according to the report.

What is a PV-wind hybrid system?

A number of models are available in the literature of PV-wind combination as a PV hybrid system, wind hybrid system, and PV-wind hybrid system, which are employed to satisfy the load demand. Once the power resources (solar and wind flow energy) are sufficient, excess generated power is fed to the battery until it is fully charged.

How can solar and wind power be used in a hybrid system?

By combining solar and wind power in hybrid systems, it is possible to create a more reliable and efficient source of renewable energy. Hydropower: It is another popular source of renewable energy, but it is limited to areas with large bodies of water such as rivers or lakes.

12v wind and solar hybrid power generation system

Design and Analysis of a Solar-Wind Hybrid ...

The paper evaluates the potential of solar wind hybrid power generation as a solution to address energy reliability, cost, and environmental sustainability challenges.

Free Quote

Wind-Solar Hybrid Systems: Combining the ...

With the advancement of technology, the combination of different renewable energy sources becoming more popular to produce energy in a more reliable and sustainable way. In

Optimizing wind-solar hybrid power plant configurations by ...

The article also presents a resizing methodology for existing wind plants, showing how to hybridize the plant and increase its nominal capacity without renegotiating transmission ...

Free Quote

A review of hybrid renewable energy systems: Solar and wind ...

The review comprehensively examines hybrid renewable energy systems that combine solar and wind energy technologies, focusing on their current challenges, ...

Free Quote

this article, you will ...

Free Quote

Design and Analysis of a Solar-Wind Hybrid Energy Generation System

The paper evaluates the potential of solar wind hybrid power generation as a solution to address energy reliability, cost, and environmental sustainability challenges.

Free Quote

Hybrid Wind and Solar Power Generation System

The present work explains solar power, wind power, and hybrid solar-wind power harvesting in detail with hybrid power generation perspective. Keywords: Solar energy, Wind ...

Free Quote

Optimizing power generation in a hybrid ...

This study aims to optimize power extraction efficiency and hybrid system integration with electrical grids by applying the Maximum Power Point Tracking (MPPT) technique to solar and wind systems.

Free Quote

Optimizing power generation in a hybrid solar wind energy system ...

This study aims to optimize power extraction efficiency and hybrid system integration with electrical grids by applying the Maximum Power Point Tracking (MPPT) ...

Free Quote

A Review On The Solar And Wind Hybrid System

The Wind & Solar Hybrid System consists of interconnected wind turbines and solar panels, strategically designed to complement each other's energy production profiles. The ...

Free Quote

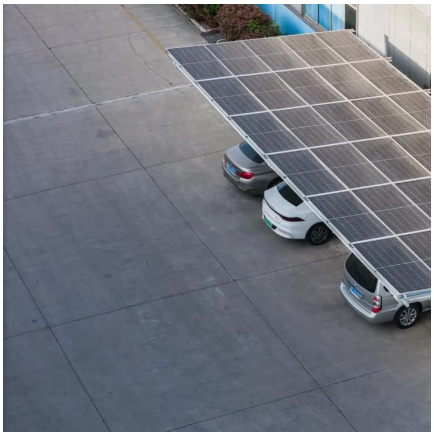

Harnessing the Best of Both: A Practical Guide to Wind-Solar Hybrid Systems

A Perfect Pair - Introduction to Wind-Solar Hybrid Systems Wind-solar hybrid systems represent a breakthrough in renewable energy technology, combining the ...

Free Quote

Wind-Solar Hybrid Systems: Combining the Power of the Wind ...

With the advancement of technology, the combination of different renewable energy sources becoming more popular to produce energy in a more reliable and sustainable way. In ...

Free Quote

Economically Viable Solar-Wind Hybrid Power Generation System ...

This work explores a hybrid energy system for multiple domestic and commercial applications. The objective presented here is to propose pollution-free, economically feasible ...

Free Quote

Contact Us

For catalog requests, pricing, or partnerships, please visit: https://getonco.co.za

Scan QR Code for More Information

https://getonco.co.za